

Patient report

Bio-Rad DATE: 01/23/2019
D-10 TIME: 10:49 AM
S/N: #DJ4I016123 Software version: 4.20-2
Sample ID: 10401482
Injection date 01/23/2019 09:56 AM
Injection #: 9 Method: HbA1c
Rack #: --- Rack position: 4

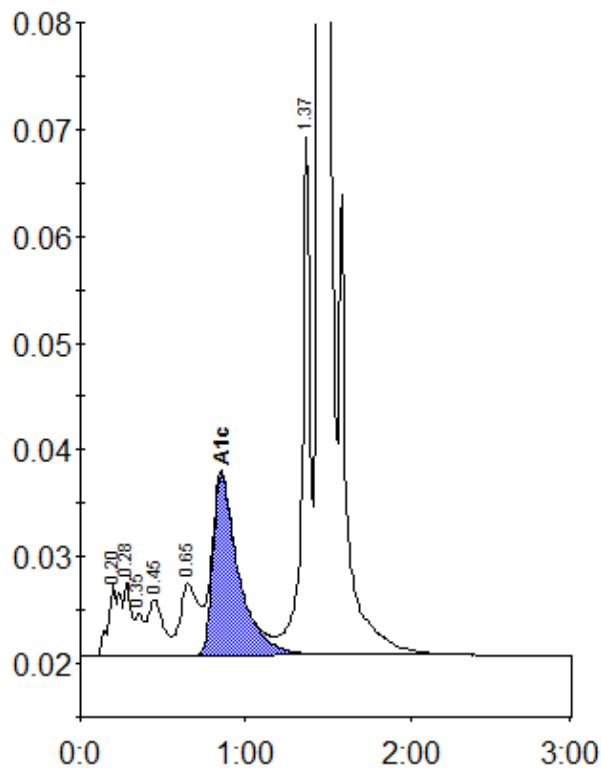

Peak table - ID: 10401482

Peak	R.time	Height	Area	Area %
A1a	0.20	6793	35384	1.4
A1b	0.28	6952	20069	0.8
Unknown	0.35	3946	14207	0.6
F	0.45	5213	33201	1.3
LA1c/CHb-1	0.65	6698	51357	2.0
A1c	0.85	16947	183408	9.5
P3	1.37	48493	165580	6.5
A0	1.44	634456	2037523	80.2
Total Area:	2540728			

Concentration:	%
A1c	9.5